...SALE

For Sale, By Owner: Two Houses. House No. 1, 8 rooms, 1 1-2 bath, oil furnace, hardwood floors. House No. 2: 4 rooms and bath, hardwood floors. Large Lot. 1 mile from Appomattox.
J. W. Watson
(6-30-tfc) Phone 352-6311.

DODGE
SIMCA
TRIUMPH
WHITE TRUCKS
Dependable Hughes Cars
FINANCING
License 5 Dial 5-4511
John P. Hughes Motor Co. Inc.
800 Commerce St. Used Cars
Our Warehouse 13th & Commerce
Lynchburg, Va.

KIDNEY DANGER SIGNALS
Getting up nights, burning, frequent or scanty flow, leg pains or backache may be warning of functional kidney disorders - "Danger Ahead." Help nature eliminate excess acid and other wastes. Flush kidneys with BUKETS. Your 50c back at any drug store in 4 days if not pleased. NOW at Spencer Drug Store, Inc.
(12-1-4tc)

For Sale: 1950 Chevrolet in good condition. Good tires. Will sell cheap, as is. —Raymond Mann, Appomattox, Va. Tel. 352-7457.
(1tp)

For Sale: Residence with 2 acres at Appomattox, 8 rooms, bath and half, new oil heating system, storm windows, and doors, excellent location near golf course. $13,000, with 1/3 down, balance by mo. Jimmy Atkins, with Landon Atkins, Realtor, Farmville, Va. Ph. EX 2-4695 or EX 2-4607.
(12-15-2tc)

WANTED TO BUY: Corn.
Fred Jones,
Dial: 352-5050.
(11-6-tfc)

WANTED: Watch, clock and jewelry repair work. Fast service, reasonable prices, with expert workmanship. Free estimate given upon request. —Wilkes, Jewelers,
(11-10-tfc) Appomattox, Va.

Help Wanted - Male & Female
FOOD ROUTE AVAILABLE in North Appomattox County. Over 275 Watkins Products for customers to choose from. This is a once in a lifetime opportunity. Applicants must be over 21 years of age. For PERSONAL INTERVIEW write Watkins Products, Inc., P. O. Box No. 5071, Richmond, Virginia.
(12-8-4tp)

For Rent: 6-room house with bath, electric hot water heater, wired for electric stove, and has oil heat. If interested call Mrs. J. D. Plunkett. —352-2965.
(12-8-2tc)

For Rent: A new 3 bedroom house located on North Avenue. Available Dec. 1. See or contact F. H. Carwile,
Rt. 2, Pamplin, Va
(11-24-tfc)

SEPTIC TANKS
and
DRAIN FIELDS
INSTALLED
General Ditching
WIIN VIELE
Dial KI 2-3157
CULLEN, VA.

GET THE BEST
GET FALWELL
We will save you money.
Drilled Water Wells and Pumps.
3 years to pay.
Falwell Well Corp.,
P. O. Box 937,
Lynchburg, Va.
Victor 6-2739.
(10-20-tfc)

FOR SALE
For Sale: Residence, brick two story, situated in Town of Pamplin. Eight rooms, full bath and half bath. Full basement, oil furnace. Rusco Storm Windows and Doors. Also for sale: electric range, refrigerator, and deep freezer. For information, call Pamplin 248-2671 between the hours of 5 P. M. and 10 P. M., or 12 to 6 P. M. Saturdays and Sunday. (12-8-tfc)

NOTICE: Will pay $3.00 a piece for tires suitable for recapping
Webb's Tire Service
Route 460, Appomattox.
Phone 352-8181.
(7-3-tfc)

NOTICE: Announcing Mrs. Walter W. Scott, Representative for Luther LeGrand, Florist. Flowers for all occasions.
Call Appomattox 352-7498

REAL ESTATE
List your property with me for sale. Have calls for farms, lots, and all types of real estate. See me or phone me at Pamplin, Va., Phone 248-2721.
J. A. WILLIAMS
Real Estate Broker
(11-10-tfc) Pamplin, Va.

NOTICE: I am your Avon Representative. Please call 352-7219 for appointment.
Mrs. Dorothy Smith,
Appomattox, Va.
(12-1-4tp)

NOTICE: Horseshoeing.
Patrick Lair,
Phone: Pamplin, 248-2153.
(12-1-4tc)

NOTICE:
Beginning Friday night, Dec. 16, we will be open until 8:30 P. M. week-day nights until Christmas.
SPENCER DRUG STORE, INC.
(12-15-2tc)

WANTED TO BUY

WE ARE NOW PAYING
Following prices on all grades scrap iron:
Mixed Scrap Iron, per hundred pounds .60c to .90c
Highest prices paid for all metals and rags. Secure our prices before selling.
Lynchburg Iron & Metal Co., Inc.
Park Ave. & Kemper St.,
Lynchburg, Va.
Tel—Victor 7-4401.
(11-10-tfc)

WANTED TO BUY: Gold Coins, Old Silver Dollars, halves, quarters, dimes, nickels, pennies and old U. S. Currency. In first letter list coins by dates and state prices wanted. —Hugh Bridges, 1914 Quarry Road, Lynchburg, Va.
(12-15-3tc)

BUSINESS SERVICE

RANSON ELECTRIC CO.
Electrical Contractors
Evergreen, Va.
We solve your electrical problems
Residential — Commercial Wiring
Electric Heat
Ceiling & Baseboard
Dial 352-7262 or 248 2115
(8-25-tfc)

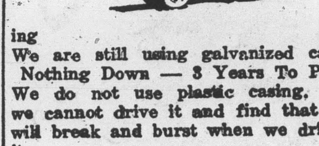

ing
We are still using galvanized casing
Nothing Down — 3 Years To Pay
We do not use plastic casing, as we cannot drive it and find that it will break and burst when we drive it.
NO WATER — NO PAY
MOORE WELL BORING
AND DRILLING CO.
Septic Tanks Installed
Box 97, Rustburg, Va. — Doyle Moore.
2048. Or Call: EDgewood 2 4821.
Henry Chenault: Appomattox 352-

Card of Thanks
I wish to express my appreciation to my friends for their kindness shown me during my recent stay in the hospital and since my return to the home of Mr. and Mrs. J. C. Hudgins at 317 - 5th Street, Lynchburg. Also for the gifts and cards.
Mary I. Babcock

FOR SALE: 1 new blade for any 3 point hook-up tractor.
Crawford L. Davidson
Phone 352-2925
1tc Appomattox, Va.

FOR RENT: 3 room furnished apartment, one block from High School. Also a 6 room house recently remodeled, located next to my home.
1tc Mrs. H. C. Pulliam

New carrier damaged by fire

Monday to be observed as holiday.

Play safe — drive carefully.

A Merry Christmas to all!

Times-Virginian
IN THE HEART OF VIRGINIA'S DARK TOBACCO BELT
Appomattox, Va.
ESTABLISHED IN 1892
MR. AND MRS. ... ROBINSON .... Editors and Publishers
Entered as second-class matter at the Post Office at Appomattox, Virginia under Act of Congress of March 3, 1879.
Address all correspondence to The Times-Virginian, Appomattox, Va.
Subscription rate: $2.00 a year, payable in advance. Single copy 5c. National Advertising Representative: Weekly Newspaper Representatives, Inc., 920 Broadway, New York City; Virginia Press Association, Virginia Building, Richmond, Va. Rates upon request.
Member: Virginia Press Association.

NOTICE TO THE PUBLIC
NOTICE IS HEREBY GIVEN that pursuant to Sections 29-125, 29-126 and 29-127 of the Code of Virginia, the Commission of Game and Inland Fisheries on December 9, 1960 ordered Regulations 42 and 127 amended as follows:
42. TROUT SEASON AND CREEL LIMIT: The Statewide open angling season for trout shall be from 12 o'clock noon the first Saturday in April to one hour after sunset December 31, Eastern Standard Time, and from one hour before sunrise to one hour after sunset on intervening days, with the following exceptions:
The season will be closed from the first Monday in May through the following Friday in Alleghany, Augusta, Bath, Bland, Botetourt, Buchanan, Craig, Dickerson, Giles, Highland, Lee, Rockbridge, Rockingham, Russell, Scott, Smyth, Tazewell, Washington, Wise and Wythe counties.
The season will be closed from the second Monday in May through the following Friday in Albemarle, Amherst, Bedford, Carroll, Floyd, Franklin, Frederick, Grayson, Greene, Henry, Madison (except in the Rapidan and Staunton Rivers and their tributaries upstream from a sign at the lower Shenandoah National Park boundary), Montgomery, Nelson, Page, Patrick, Pulaski, Rappahannock, Roanoke, Shenandoah and Warren counties.
It shall be unlawful to fish in a stocked trout stream after the daily creel limit of trout is obtained.
The daily creel limit shall be eight.
* * * * * *
127. TAKING CARP AND GAR WITH BOW AND ARROW: It shall be lawful to take carp and gar from the public waters of the state, except waters stocked with trout, by means of bow and arrow from March 1—Ocober 31 inclusive, daylight hours only. Provided, however, it shall be unlawful to use a crossbow or poison arrows at any time for this purpose.
All persons taking fish in this manner shall be required to have a regular fishing license.
* * * * * *
The foregoing Regulations shall become effective December 31, 1960.
COMMISSION OF GAME AND INLAND FISHERIES
Beverley W. Stras, Jr., Chairman.
(1tc)

CARD OF THANKS
Words could never be said to tell our sincere appreciation for all the kindness that has been bestowed upon us in our time of sorrow in the death of our dear son and brother, David T. Robertson. We would like to thank each one for the flowers, food, cards, prayers and all other kind deeds at this time. They shall never be forgotten and thanks to each and every one. Also for the kindness that is being shown to his wife who is still hospitalized.
Mother and Dad and
Brothers and Sisters of
David T. Robertson
1tc

NOTICE
Am available for baby sitting at night. Mary Woody
1tc Phone 352-7494

"VINYL LINOLEUM" We are closing out our vinyl linoleum and quaker linoleum. 9 and 12 feet wide. Buy from a good selection. The Floor Shop, Main Street, Farmville.
tfc

DIVIDEND NOTICE
The Board of Directors of The Bank of Appomattox, Appomattox, Va. has declared the usual semi-annual dividend ... and a special dividend ... amount. ... Ja... Checks ...
Cashier.

IN MEMORIAM
GALLIER: In sad but loving memory of our dear son and brother, Benny G. Gallier, who departed this life 9 years ago, Dec. 25, 1951.
We have only your memory, dear Benny,
To treasure our whole life through;
But its sweetness will last forever,
As we cherish the memory of you.
—Sadly missed by Mother and Daddy, and Brothers and Sisters and Grandmothers.
(1tp)

For Sale: New Benrus 17J Man's wrist watch. Retail price, $71.50. Will sell for $45.00 cash. Benrus Company gives 3 year guarantee.
Mrs. Harold Y. Spencer.
(1tp)

POST OFFICE HOURS
It was announced today by Acting Postmaster Richard L. Wingfield that in service to patrons, the local post office will extend working hours to 4 P. M. on Saturday, until Christmas, instead of the regular closing hour of 1 P. M. It was also announced that the post office service lobby will be open from 2 to 4 P. M. on Sunday. This service will enable patrons on rural routs and areas to pick up packages on Saturday afternoon or Sunday afternoon, and thus expedite service. During these extra hours, all postal services will be rendered with the exception of money oders.

Appomattox is is a growing town. Try a Classified Adv.

Play safe — drive carefully.

Dial 352-2811 with Personals.

...kville

Oakville, Dec. 21.- The children are getting excited talking about old Santa coming soon.

We hear that wedding bells will soon be ringing in Oakville.

The young people of Mt. Comfort Church will have their annual Christmas play Friday evening at the church at 7:30. Everybody is welcome.

We are so sorry to hear ... "Beale Family" had ... burned down.
Mr. and Mrs. Beryl ... and boys, of S. C., visited ... last week, Mr. and Mrs. ... Moore and Mr. and Mrs. ... Covington.
Mr. and Mrs. James ... Kathy and Doug, of ... spent the week-end with ... ents, Mr. and Mrs. C...

Subscription rate: $2.00 ... payable in advance.

When it's a Matter of Forms
... It Pays to See Us
Speed your business operations and influence customers in your favor with forms that are planned right, printed right, priced right. Get our suggestions.

Times-Virginian
"Printer and Publisher"
APPOMATTOX, VIRGINIA

HERE'S A TIMELY SUGGESTION:
Join the new Christmas Club — Now
and insure a happy, solvent 1961 Christmas!
Select the Club that suits you:

.50 per week	25.00
1.00 per week	50.00
2.00 per week	100.00
3.00 per week	150.00
5.00 per week	250.00
10.00 per week	500.00

Join NOW

"Surrendered to Serve You"
The FARMERS NATIONAL BANK
APPOMATTOX • VA.

Historic Appomattox Gave ... and Peace to America

TIMES-VIRGINIAN

A Growing Newspaper In A Growing Town

A LIVE WEEKLY NEWSPAPER AT HISTORIC APPOMATTOX COURT HOUSE VIRGINIA

... NUMBER 52 APPOMATTOX, VIRGINIA, THURSDAY DECEMBER 29, 1960 Subscription Rate: $2 per year

Community Canneries End Good Year

...ather ...arkleaf

by c. h. r.

... is truly wonderful — ... of us never grow out ...

... blessings given you — ... one by one — and, ... surprise you, friend — to ... done!

... most important jobs ... that of program ... we are invited to ... for a civic club. ... invitation comes at ... possible moment, ... that the program ... to be rescued. But ... program chairman is ... lines up the pro... ... I thought of ... when I received an ... some remarks at ... held in late April. ... me time to do ...

... up Volume 68 ... Virginian, the oldest ... in Appomattox ... our readers and ... for their loyal sup... ... fond hope that just ... be around a bit long...

... the first Christmas that ... failed to set up ... tree. The reason was ... up to visit relatives ... to spend Christ... ... mother and fath... Also, we got tied ... "Christmas Greet... ... and forgot to mail ... greeting cards! As us... ... give Mother Bright... present, either. She ... in January, when we ... South far enough to ... so we can don our ...

... while in Arlington last ... invested $5.95 in a ... for myself. It was ... engine—made in W. ... it actually works.

...—come on out to Ap... ... are having year-end ... all over the place!

... not too many news ... left out of today's is... ... to the power failure, ... of operation today for ... hours. Power was ... hours, and then it took ... the typesetting ... "one of those ... had to take it in ... others had difficulties ... lack of electric cur... ... getting no break... ... were dependent on ... (The editor feasted ...

...onstration Schedule

...onstration schedule, ... 2-6:
... Patching and ... repairs.
... Country Lane ... 7:30 P. M. with ... Mrs. Fred Smith
... Lee Club will ... with Mrs. R. A.
... 4.- Glendale ... 2 P. M. with Mrs.
... 5.- Rocks Club ... P. M. with Mrs.

... role of ra...

... people often pre... appraising our...

... thinks of sin in ... people are do...

... drive carefully.

...: $2.00 a year;

... is a growing town.

... stars drafted.

Power Cut-Off In Appomattox Hit This A. M.

Electric current was off in the Appomattox area for approximately six hours today, following a power break-down near Pamplin. At about 4:15 A. M., an out-of-state car swerved off Route 460, about 1½ miles west of Pamlipn, hitting a power pole and severing it, with resulting power line break. The car was occupied by a soldier and wife and baby, headed for Fort Eustis. The soldier received a broken collar boen, the wife, driver of the vehicle, and the baby, received bruises but n eorious injury.

The accdeint caused a transformer to burn out, and Vepco crews had to work until 10:40 A. M. to restore service to Appomattox.

F.H.A. Program For Farmers

To raise the values of their farms and increase their incomes, a numebr of Appomattox County farmers can now think in terms of better soil conservation practicies, permanent pasture improvement, development and use of farm water supplies, irrigation, and good drainage.

The Farmers Home Administration has a loan program to help eligible farmers carry out these practices, reports Hunter P. Evans, County Supervisor.

Th emaking of soil and water conservation loans to farmers who are eligible is one of the functions of the agency's county office, located at Farmville.

Mr. Evans also has part-time office hours at Appomattox, at the ASC office on Tuesdays, from 9:00 to 9:30 A. M.

Treatment For Veterans

Emergency treatment of veterans in private hospitals may be paid for by the Veterans Administration only if the medical care is for a service-connected condition, Carlton W. Bragg, Officer in Charge of the Lynchburg VA office states.

The medical emergency must have been such that an attemtp to secure admission to a VA hospital would have been hazardous to the veteran, he added.

oGssip would be less dangerous if there were more people unwilling to believe it.

Kennedy nears end of appointment recommnedations for major positions in his Administration.

A happy spirit is the greatest possession that comes to man, regardless of his wealth or lack of it.

Snappy remarks are often senseless utterances.

Add smiles: As accurate as a pre-election poll.

This is the time of the year for hunters to be careful.

A newspaper, like a friend, is missed when not available.

Be as anxious to help others as you are to accept favors.

The Russians do not desire war - until they are ready.

NOTICE:
The Times-Virginian is being issued today two hours late, due to unpreventable power shortage.

Death takes no holidays — watch your driving at all times.

Ignorance is not an asset to anything — not even religion.

People who accept invitations should sometimes send them out.

Our Own Wisdom: When the doctor says we are sick, we are sick.

March of Dimes Research Grants Awarded Only to Top Scientists

By THOMAS M. RIVERS
Vice President-Medical Affairs
The National Foundation

If there is any one point that we scientists must get across to the "average man" (if there is any such person), it is that conducting a first-rate research program is much more than just giving money indiscriminately to various laboratories.

The key to right giving is selecting the right people to whom to give. This is a most difficult task but it is a job at which The National Foundation has proven itself exceptionally competent.

Research may be said to be a journey into the unknown to push forward the frontiers of knowledge. Inevitably, its nature is such that no man can foretell exactly where it will lead.

But this "average man" to whom we just referred, and who is perhaps dissatisfied with the uncertainties over where research will lead, might be reminded that The National Foundation has shown in the past what it can do—as, for example, initiating the research that developed the Salk and Sabin polio vaccines. This and other major accomplishments constitute the credentials of the world's largest voluntary health organization for going ahead.

Dr. Rivers

A great deal of basic research, of this journey into the unknown, was needed to create the bases which made possible the development of the polio vaccines. This again will be necessary as The National Foundation moves forward in its expanded program which includes birth defects and arthritis in addition to continued work in polio.

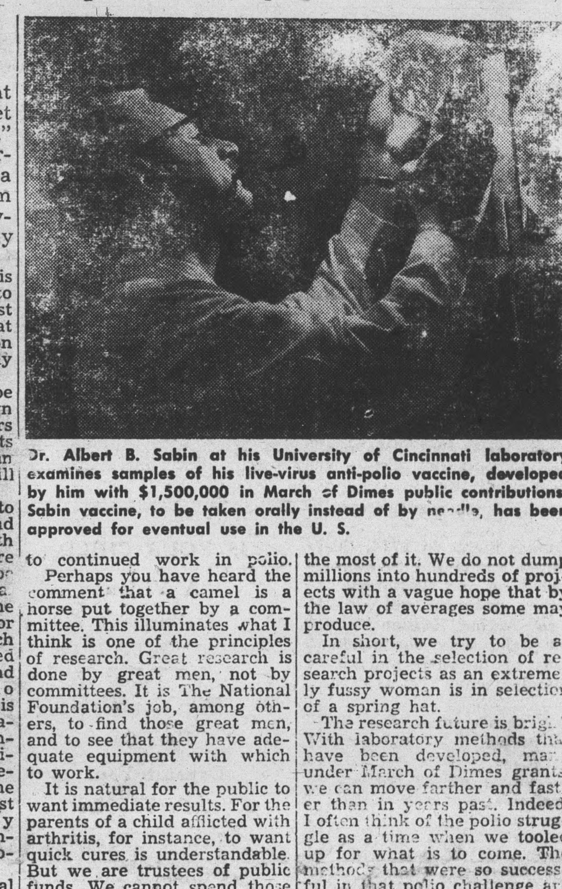
Dr. Albert B. Sabin at his University of Cincinnati laboratory examines samples of his live-virus anti-polio vaccine, developed by him with $1,500,000 in March of Dimes public contributions. Sabin vaccine, to be taken orally instead of by needle, has been approved for eventual use in the U. S.

Perhaps you have heard the comment that a camel is a horse put together by a committee. This illuminates what I think is one of the principles of research. Great research is done by great men, not by committees. It is The National Foundation's job, among others, to find those great men, and to see that they have adequate equipment with which to work.

It is natural for the public to want immediate results. For the parents of a child afflicted with arthritis, for instance, to want quick cures is understandable. But we are trustees of public funds. We cannot spend those funds save for projects that have some promise of success conducted by people who have shown what they can do.

If our aims in research could be summed up, I would say that The National Foundation operates like a rapier, not a bludgeon. We are selective. We put March of Dimes funds in the exact spot and under the specific man who will make the most of it. We do not dump millions into hundreds of projects with a vague hope that by the law of averages some may produce.

In short, we try to be as careful in the selection of research projects as an extremely fussy woman is in selection of a spring hat.

The research future is bright. With laboratory methods that have been developed, many under March of Dimes grants, we can move farther and faster than in years past. Indeed, I often think of the polio struggle as a time when we tooled up for what is to come. The methods that were so successful in that polio challenge are now being applied to the greater challenges that lie ahead.

To accomplish what The National Foundation desires requires great men. We have had them in the past. We shall have them in the future and, with public contributions to the March of Dimes, those men will accomplish much for the good of mankind.

Adult Farm Work Group In Pamplin

The Advisory Committee for Vocational Agriculture in the Pamplin Area recently met with W. Lewis Motley to plan Adult Farmer Classes for this winter. The committee composed of the Agriculture Committee of the Pamplin Ruritan Club and several local farmers made tentative plans for two series of Classes to be held in Pamplin this winter. First there will be a series of Farm Mechanics Repair Classes held in the Pamplin Shop beginning on Monday night January 9th and running every Monday night until the middle of May. Mr. Everett Tibbs will be the instructor for this class which meets in the basement of the Pamplin School.

Secondly, there will be a series of Evening Classes held every Thursday night in the Pamplin School beginning on January 19, 1961. The topic for the first meeting will be "Farmers Income Taxes", with Mr. W. J. Nuckolls, V.P.I. Extension Economist to lead the discussion. "Social Security" will be the second topic on January 26th. with a representative from the Lynchburg Social Security office as leader. All other topics are tentative and will be announced later.

Members of the Advisory Committee are farmers and businessmen in the Pamplin Area. They are: Mr. Luther Nash, Mr. Bob McClenny, Mr. Ed Fore, Mr. Everett Tibbs, Mr. Ed Harvey, Mr. Cecil Ligon, Mr. Bennie Massey, and Mr. Thomas Jamerson. W. Lewis Motley, Vocational Agriculture Instructor of Appomattox High School works with the group.

Renew your subscription.

And then, there are the people who tell you, when you ask them, how they feel.

Social Security Information

By Bud Irby

Does the Social Security Administration have an accurate record of your earnings or self-employment income? You hope so. Your future social security benefits depend on accurate reporting of your earnings, but what are you doing about finding out?

Are you letting this responsibility slide by and hoping that when you retire all of your earnings will have been reported? If you die, are you willing to have your family get lower benefits, or no benefits at all, simply because your employer failed to report your earnings? If you become disabled and cannot work, you are going to need these benefits. Will you get them? All of them?

If you don't know the answers to these questions, you had better start doing something about it — today.

You can protect your valuable old-age, survivors, and disability insurance rights by making sure that your earnings are reported and credited to your social security account regularly. Start by making certain that each and every employer has your full name as shown on your social security card and your correct social security number. You can check your payroll slips or voucher stubs to see that they show your correct name and number, your total earnings, and also that a 3 per cent deduction for social security has been made. This may show as an FICA or CAIB deduction.

If you are self-employed, you can start by showing your full name and correct social security account number on the Schedule SE of your Federal income tax return. You can mkae sure your correct net earnings are shown and that the tax has been paid.

Leaflet urging revolt dropped on Havana.

U. N. told cheap nuclear power is decade away.

Uncertainty grips Cubans as Red links grow.

Wheat Cards Are Mailed

Post card wheat questionnaires have been mailed to all known wheat producers in Appomattox Co. the Agricultural Stabilization and Conservation county office reports. The purpose of these cards is to enable farmers to report the number of acres seeded to wheat for the 1961 crop and whether the farmer wants price support.

ASC chairman W. D. Hix, III, said that about 1,000 cards have been mailed to wheat farmers. As of this date, 600 cards have been returned.

He strongly urged the remaining farmers to return the cards to help ASC complete the job of determining the 1961 wheat acreage in the county. A certain number of wheat farms in the county will be actually mesaured by reporters, but ASC will not send reporters to the farms until the post card reports have been returned.

Try a Classified Adv.

Play safe — drive carefully.

Dial 352-2811 with Personals.

LOCAL MAN IN SERVICE

Airman First Class Charlie D Seamster, son of Mr. and Mrs. Charlie Seamster, Pamplin, Va., was performing temporary duty at Eielson AFB, Alaska on Christmas Day with the 96th Bomb Wing Reflex Alert Force. Airman Seamster is assigned to the 96th Organizational Maintenance Squardon, 96th Bombardment Wing, Dyess Air Force Base, Texas. The Reflex Alert Force is part of the routine deterrent force maintained by the Strategic Air Command 365 days a year, 24 hours a day, so that all Americans may be insured a Merry Christmas.

One of these days the average man will know the answers, but it may not matter then.

Community canning at the Appomattox and Pamplin Canneries has sclosed for the 1960 season. Instructors at both canneries reported the 1960 canning rate to be considerably above that of 1959.

Mrs. Emma Lemon reported that the Appomattox Cannery put up a total of 55,050 cans during the season. Mrs. A. R. Southall reported that Pamplin canned 23,669 cans during 1960.

These totals compared with 39,285 for Appomattox a year ago, and 16,199 for Pamplin.

Though a third more cans were processed at Appomattox, only 539 individuals used the cannery as compared to 572 last year. In addition to canning, 8,188 pounds of lard were rendered; 2,723 pounds of sausage prepared; 283 pounds of hamburger ground, and 1499 pounds of food prepared for freezing.

At Pamplin, 253 people used the cannery as compared with 295 reported for last year.

Day to day operations of the two community canneries were supervised as follows at Appomattox by Mrs. Emma Lemon, Mr. R. C. Beale, with the aid of Mr. Judson McDaniel; at Pamplin by Mrs. A. R. Southall with the aid of Mr. Howard Flood. Overall supervision of the two canneries comes under the Departments of Vocational Agriculture and Home Economics in the county. These Departments are staffed by Mrs. Madeline Thomas, Mrs. Lucy Green, Mr. H. B. Pack, Mr. R. N. Ashworth, and Mr. W. L. Motley. The canneries are operated by the County School Board as part of its educational system. Its purpose is to teach and help all people in the county to prepare food better and thus to raise the standard of living in the county.

NEW YEAR'S DAY SERVICES AT MEMORIAL

New Year's Holy Communion at 11 o'clock, with the Meditation by the Minister: "A Look At Myself." The Sanctuary Choir will furnish special music.

At 5:00 P. M. the members of the MYF and the Older Youth Class will honor the eighteen students from Memorial who are attending colleges, and the five members of the 1961 senior class of Appomattox High School. A covered-dish supper will be enjoyed in the church Fellowship Hall. Following the evening worship service, the group will meet at the home of Dr. and Mrs. S. R. Lawson for refreshments.

The Young People and Students will have complete charge of the Evening Worship Service, beginning at 6:30. A film, "The Church at the Campus" will be shown.

MONDAY LEGAL HOLIDAY

Next Monday will be a legal holiday, being observed for the New Year's Day, which comes on Sunday.

Conservation Short Courses

Dates for the three annual short courses in natural resource conservation in Virginia have been set by the Virginia Resource Use Education Council.

The Council sponsors the short courses in cooperation with the colleges involved.

The short courses will be held June 15 to July 1 at V. P. I., and June 26 to July 24 at Virginia State College, and July 31 to August 18 at William and Mary.

General purposes of the courses is to provide additional training for public school teachers in the wise use and conservation of natural resources.

To err is human, to forgive divine. —Pope.

Dollar shortage is termed critical in Cuba.

U. S. youth lags in physical tests.

Berlin issue balks Bonn - Moscow talks.

Appomattox is a growing town.

Try a Classified Adv.

Appomattox is is a growing town.